

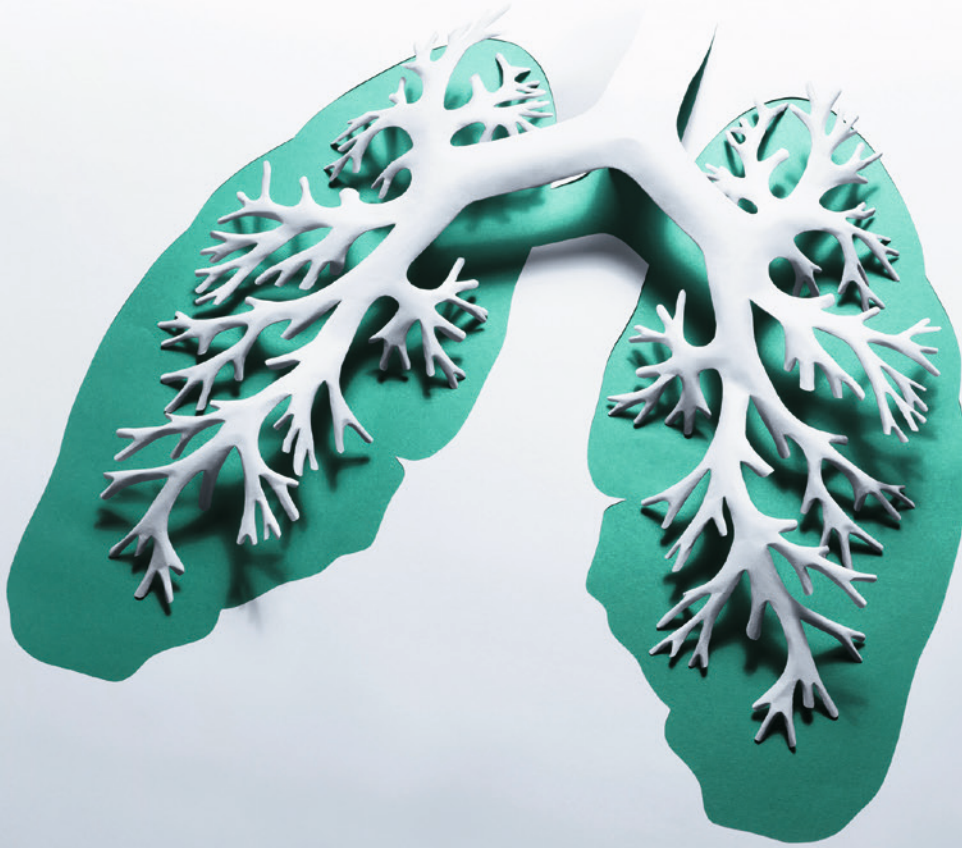

Medical Monitor Solutions  
**RadiForce®**



extracting the essence.



Capturing the smallest details is essential in medical practice.

Only those who can obtain a clear picture, and distinguish what is important from what is not, will be able to obtain clear medical results. Exceptional image quality, a perfectly coordinated network, support software, and excellent customer service are some of the reasons why EIZO RadiForce medical solutions are found in leading hospitals around the world.

Just like medical professionals, we always have one goal in mind:

**extracting the essence.**

Clinical Review Monitors  
**RadiForce MX-Series**

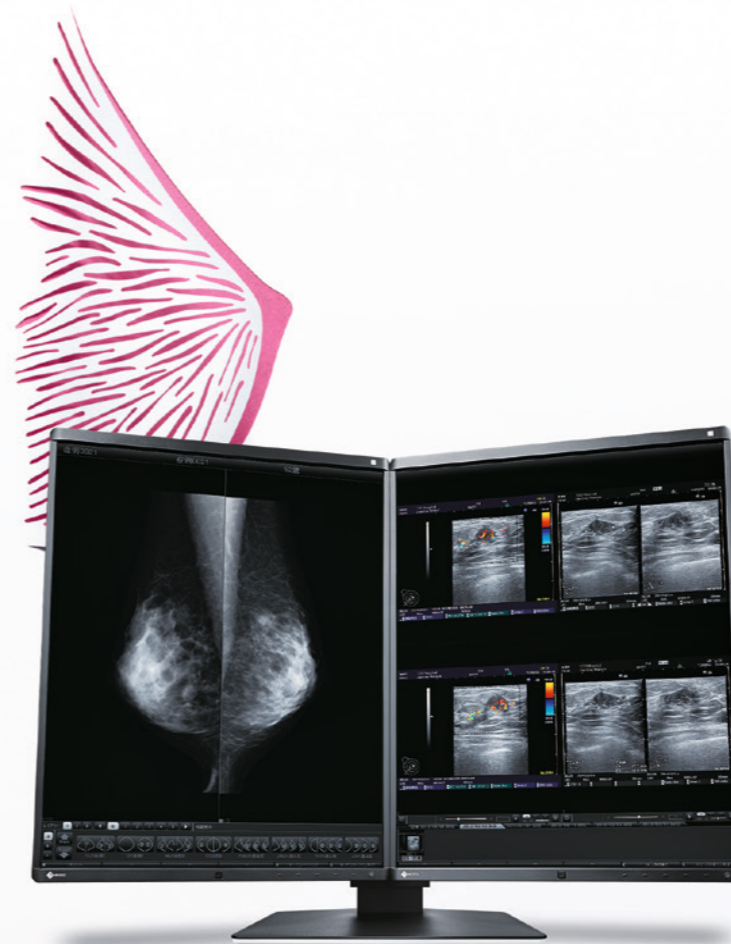
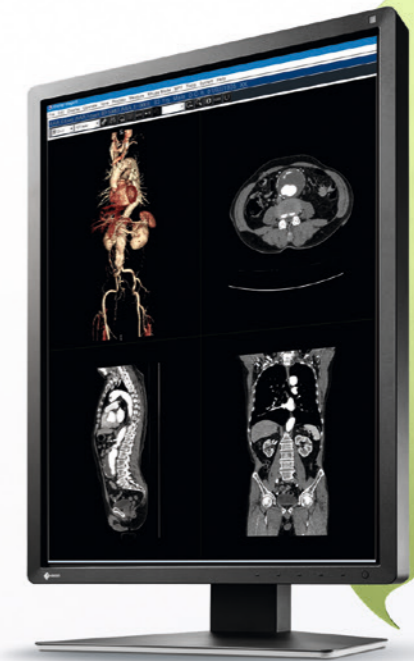

Digital Mammography Monitors  
**RadiForce Mammo-Series**



Diagnostic Monitors  
**RadiForce G&R-Series**



Multi-Modality Monitors  
**RadiForce Multi-Series**



Monitor Quality Control Solutions  
**RadiCS and RadiNET Pro**



# Medical Monitor Solutions RadiForce®

Specially designed RadiForce 1- to 8-mega-pixel monochrome and color monitors take full account of medical institutions' needs for different types of monitors with DICOM Part 14 standard calibration and high-performance capabilities required for precise diagnosis.



## Common Features

### Make a Precise Diagnosis

EIZO carefully measures and sets each and every grayscale tone to create a monitor compliant with DICOM Part 14. This ensures the most consistent shading possible, allowing you to make the most accurate diagnosis. MS models also feature a DICOM preset mode for optimal medical image viewing.

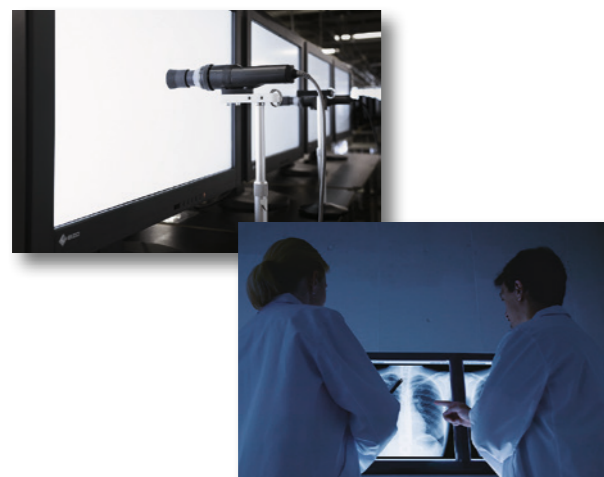

### Maintain Precision

Perform a simplified calibration compliant with DICOM Part 14 using the bundled RadiCS LE quality control software. RadiCS LE corrects the brightness and grayscale tones of the monitor to maintain image accuracy and consistency over time.

*RadiCS LE is not bundled with the MS236WT.*

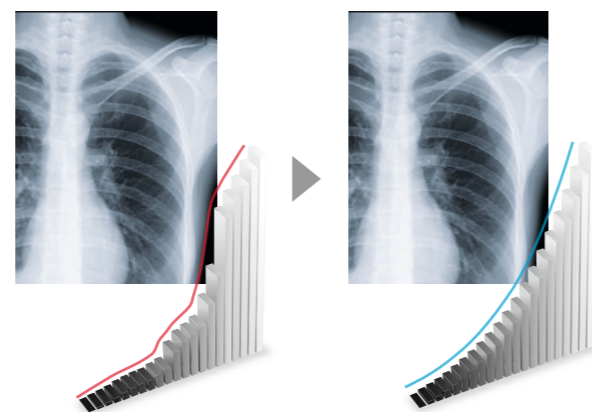

### Manage Effortless Quality Control

An Integrated Front Sensor (IFS) housed within the front bezel measures brightness and grayscale tones and calibrates to the DICOM Part 14 standard. When used with the RadiCS quality control software, the sensor automatically executes constancy checks. The hands-free IFS performs quality control tasks and does not interfere with the viewing area while in use. This dramatically cuts the workload and maintenance costs needed for maintaining monitor quality control.

*All models except the MS242W, MX194, and MS236WT.*

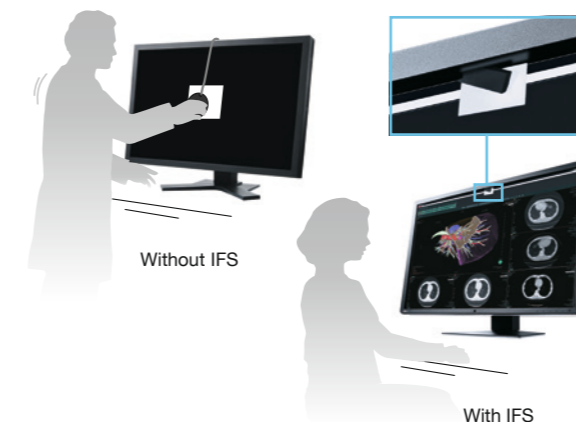

### Relax Your Eyes

In order to prevent reflections on the monitor screen caused by ambient light, reading rooms where radiologists carefully examine medical images are often kept dark. However, viewing a bright monitor in a dark environment over a long period can cause eyestrain and make it more difficult to see documents or other tools in the workstation. RadiLight attaches to the back of RadiForce monitors and shines a light on the wall behind it. This eases the amount of concentrated light traveling to the radiologist's eyes to reduce eyestrain without impacting the visibility of the images on the screen. It is equipped with a spotlight called RadiLight Focus that allows you to check or read printed documents or see your keyboard and other tools.

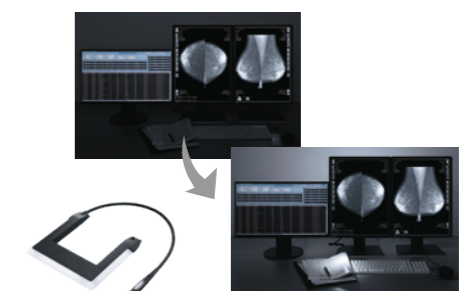



## Common Features

### View Accurate Images in Moments

The EIZO-patented drift correction function quickly stabilizes the brightness level of the monitor upon startup or wakeup from sleep mode, which quickly provides you with the most accurate images that are ready for viewing. Additionally, a sensor measures the backlight brightness and automatically compensates for brightness fluctuations caused by ambient temperature and aging for a consistently stable display.

*All models except the MS236WT.*



### Attain Steady Images Across the Screen

The Digital Uniformity Equalizer (DUE) function helps even out fluctuations in brightness and chrominance on different parts of the screen to provide smoother images, a quality typically difficult to attain due to the characteristics of LCD monitors.

*All models except the MX194 and MS236WT.*

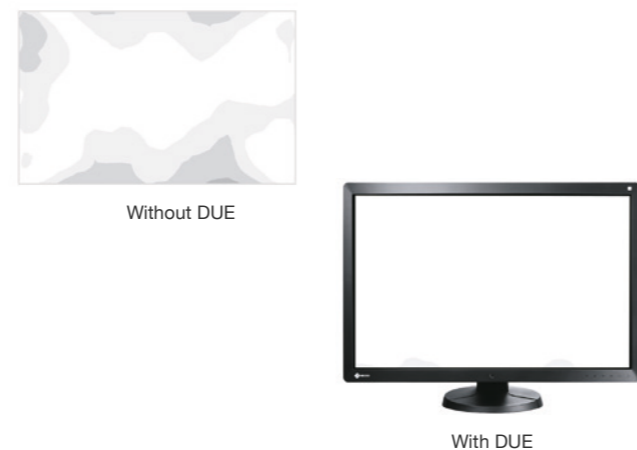

### Comfortably View from Any Angle

Wide viewing angles allow you to view the screen from the side with minimal color shift, which also permits more than one person to view the monitor comfortably at the same time.



### Select the Ideal Mode for Modalities

The CAL Switch function allows you to choose various modes for different modalities such as CR, CT, and endoscopy. It can be conveniently accessed using the monitor's front panel buttons to easily switch to optimal image viewing conditions.

*Mode numbers and types vary by model.*

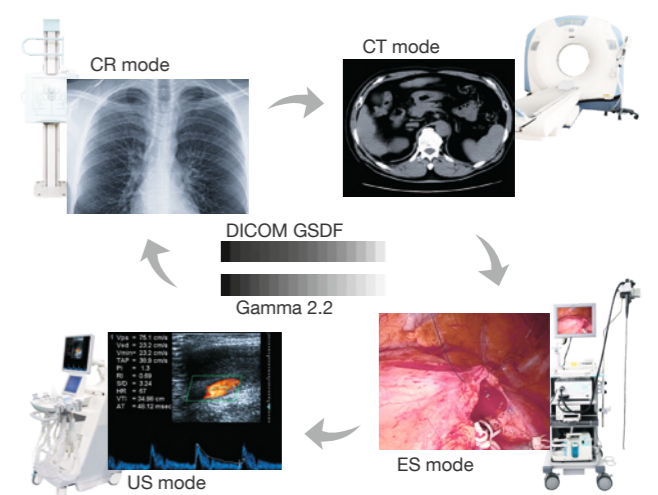



## Common Features

### Conserve Energy While Away

The presence sensor feature with which some models are equipped prompts the monitor to switch to power save mode when it detects you are away, and then resumes normal operation when you return. This ensures that the monitor conserves power when it is not in use, uniting convenience with savings.

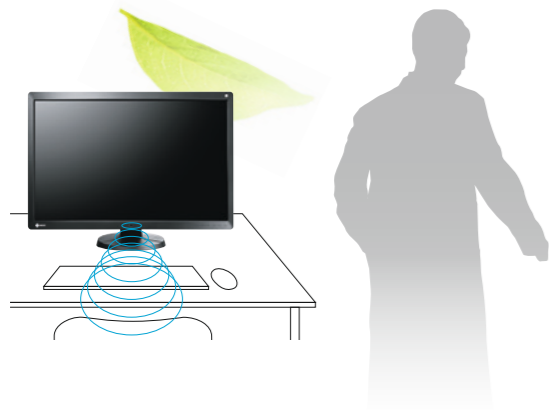

### Hassle-free Multi-monitor Solution

It's a breeze to daisy-chain several monitors via their Display-Port interfaces to enable a convenient multi-monitor solution without the complication of excessive cabling.

*Applies for GX560, RX660, RX560, RX360, RX250, MX315W, MX216-HB, and MX216-SB.*

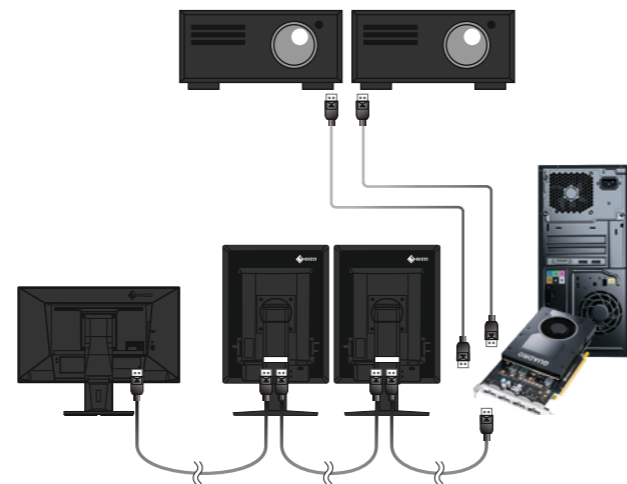

### Rely on Stable Brightness

EIZO's confidence in its product quality extends to brightness stability, which is also covered during the usage time specified in the warranty.

*All models except the MX-Series.*

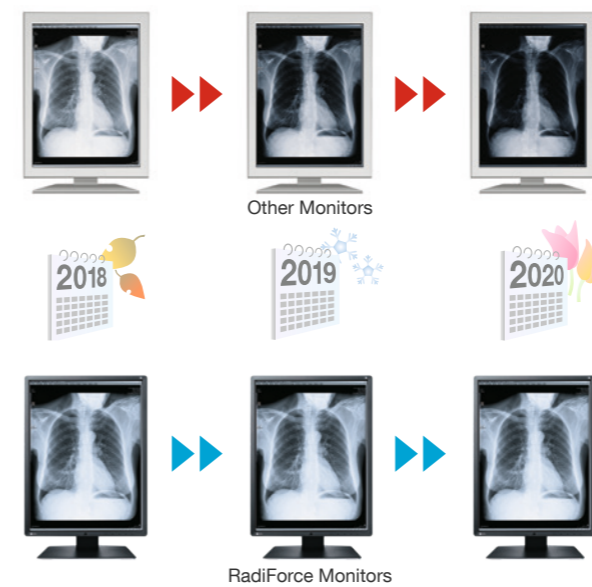

### Rest Assured of Medical Qualifications

The monitors meet the strictest medical, safety, and EMC emission standards.



# Multi-Modality-Monitors RadiForce® Multi-Series

In keeping with advances in medical imaging technology over the years, hospitals are now handling a wider variety and larger volume of image data. The multi-modality approach of RadiForce super high-resolution diagnostic monitors allows a variety of images to be displayed on a single screen – an essential step forward for medicine.



**8MP RX850**  
79 cm (31.1"), Color LCD Monitor

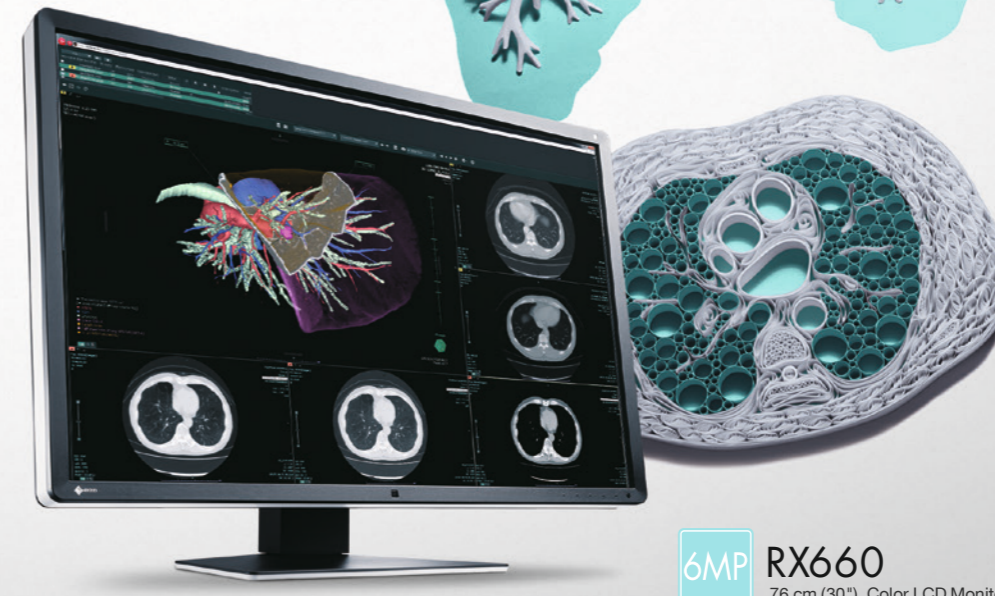

**6MP RX660**  
76 cm (30"), Color LCD Monitor

RadiForce Multi-Series

## Features

### Multi-Modality Readiness

Multi-modality monitors are capable of displaying images to suit a number of modalities, such as CR, DR, MRI, CT, and ultrasound. The RadiForce RX850's 8MP high-resolution screen also displays digital mammography images in exceptional detail.

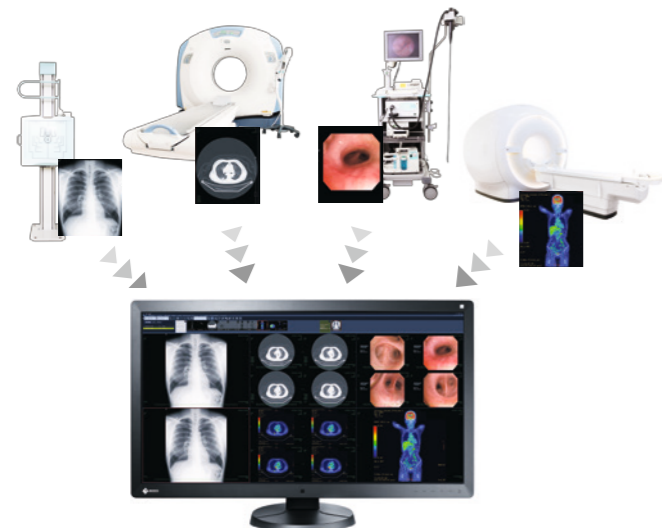

### Conveniently View Images Side by Side

Two screens from separate input signals can be displayed simultaneously on one monitor. The bezel-less widescreen enables simplified and flexible operation when it is necessary to view images side by side.



## Work-and-Flow

### Evolve Your Image Reading

As more image modalities become digitalized, radiologists are viewing an increasing amount of information on their screens. EIZO's unique Work-and-Flow technology reduces the complexity of the imaging workflow with new functions developed with the radiologist in mind. Users can take advantage of Work-and-Flow features with the RadiForce RX660 and bundled RadiCS LE software.



### Quick Information Referencing

The Hide-and-Seek function enables users to easily hide the PinP (Picture in Picture) window not currently in use and reopen it as needed by moving the mouse cursor to the edge of the screen. This eliminates the need for an extra monitor while still allowing quick and efficient viewing of reports, patient charts, and other information.

### Barrier-free Way of Working

With the Switch-and-Go function USB switching is done within the monitor. This enables users to use a single keyboard and mouse across two workstations. Users can easily work on either workstation by simply moving the mouse cursor across the screens. This enhances work efficiency and creates a cleaner workspace.

# Digital Mammography Monitors

## RadiForce® Mammo-Series

It is vital to the process of early breast cancer detection that monitors display accurate, consistent, and high-quality images. EIZO provides optimum diagnostic confidence with special versions of the RadiForce 5-megapixel and 8-megapixel monitors for displaying breast screening images.

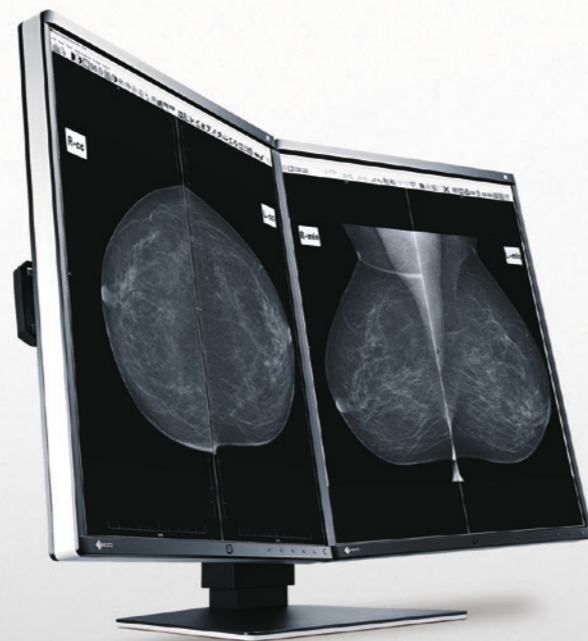

**5MP 5MP** GX560-MD  
54 cm (21.3"), Monochrome LCD Monitor

**5MP** GX560  
54 cm (21.3"), Monochrome LCD Monitor



**5MP 5MP** RX560-MD  
54 cm (21.3"), Monochrome LCD Monitor

**5MP** RX560  
54 cm (21.3"), Monochrome LCD Monitor



**8MP** RX850  
79 cm (31.1"), Color LCD Monitor



### Work-and-Flow

#### Quick and Easy Focus

With the Point-and-Focus function, you can quickly select and focus areas of your concern with just your mouse and keyboard. By adjusting the brightness and greyscale you can, for example, highlight interesting parts of an image by dimming the surrounding areas. This makes diagnostics easier.

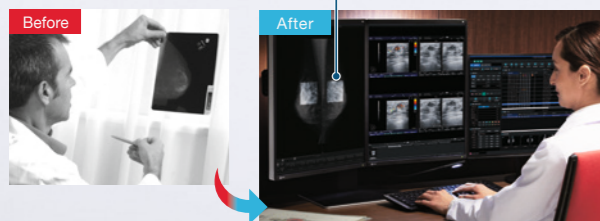

### Features

#### Modern, Space-saving Design

The RX560 MammoDuo and GX560-MD consist of two monitors each. They are combined next to one another in a specially designed stand. Thanks to a bezel only 7.5 mm in width, the distance between the display areas of the two monitors is merely 15 mm. The cockpit arrangement of the two screen modules creates valuable space to make for a roomier working environment.



#### The Optimal Screening Monitor

The RadiForce GX560 has obtained FDA 510(k) clearance from the U.S. Food and Drug Administration for breast tomosynthesis, mammography, and general radiography. This ensures that the monitor is capable of displaying detailed breast screening images for which high performance is essential.

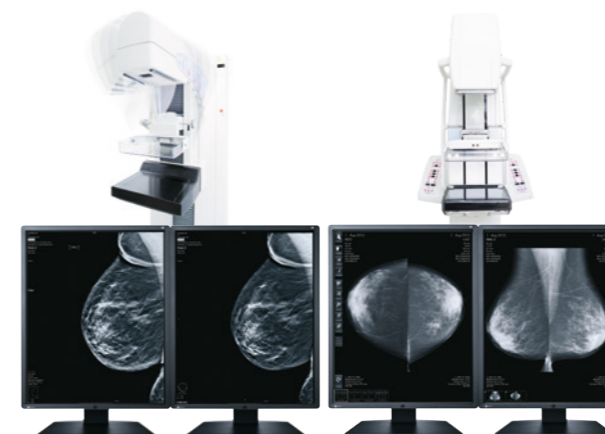

Breast Tomosynthesis

Mammography

#### Full Color Support

The RX560 and RX850 models possess 510(k) clearance from the FDA for breast tomosynthesis, mammography, and general radiography. They are not only capable of displaying MRI, CT and ultrasound images, but also breast tomosynthesis images and digital mammograms for which a perfect display is essential. With multi-modality support, you can increase work efficiency with the ability to view numerous medical images on one screen with exceptional accuracy.



# Diagnostic Monitors RadiForce® G&R-Series

High-resolution 3-megapixel monitors are capable of fully displaying chest X-ray images. 2-megapixel monitors are ideal for a wide variety of tasks, from viewing CR, DR, MRI, and CT images, to use as a PACS/HIS/RIS terminal.



**2MP RX250**  
54 cm (21.3"), Color LCD Monitor

**3MP RX360**  
54 cm (21.3"), Color LCD Monitor



**3MP GX340**  
54 cm (21.3"), Monochrome LCD Monitor

**2MP GX240**  
54 cm (21.3"), Monochrome LCD Monitor

## Features

### Images for Special Applications

The full range of RadiForce diagnostic monitors includes ideal options for displaying various types of medical images required for many different fields. Selecting a monitor with the appropriate resolution to display particular images ensures proper support for the image volume.

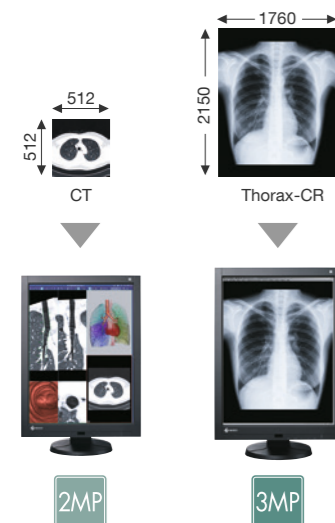

### Discern Subtleties in Grayscale Tones

The GX340 and GX240 10-bit (1024 tones) simultaneous grayscale display reproduces monochrome images with a high bit-depth for a sharper, clearer result.

*10-bit graphics board and 10-bit viewer software needed for 10-bit display.*

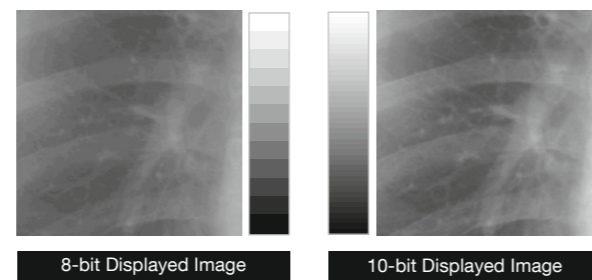

### Sharpness Recovery Technology

LCD panels with high brightness can exhibit a drop in sharpness when displaying an image. This situation is due to the aperture ratio of the pixels becoming larger. The Sharpness Recovery technology developed by EIZO, restores lost information in contours, displaying an image with maximum clarity. When the Sharpness Recovery technology is enabled, the Modulation Transfer Function (MTF) increases greatly. This results in a more clearly defined image.

*Applies for RX560, GX560, RX660, RX360, RX250, MX216-HB, and MX216-SB.*

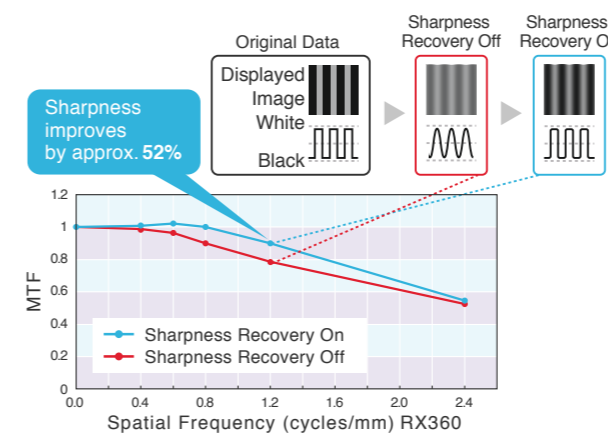

### Free Up Space with Sleek Housing Design

The black bezel ensures that the image is ideally displayed in darkened reading rooms, enabling you to better focus on the specific image on hand. The white stripe around the sides of the RX360 and RX250 monitors creates a modern and uncluttered appearance. These monitors have also been made more compact in size. The RX360 and RX250 monitors require 30 percent less space than their predecessors, freeing up more space for other tasks.

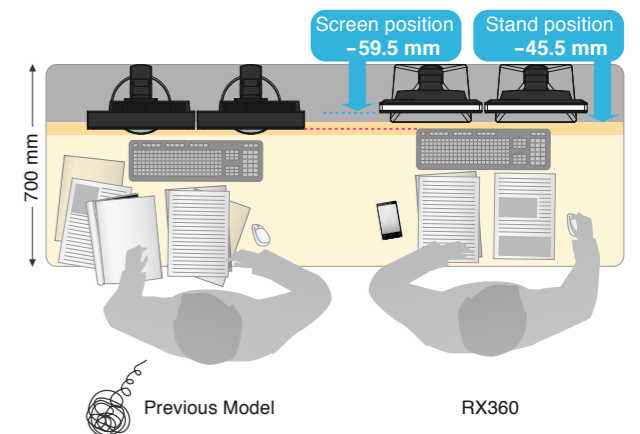



# Clinical Review Monitors RadiForce® MX-Series

Clinical review monitors with a superior cost-benefit ratio are ideal for viewing patient charts with MRI and CT medical images in keeping with the DICOM Part 14 standard. Additionally, they are available in widescreen and square formats in various resolutions to meet the diverse needs of hospitals and clinics.

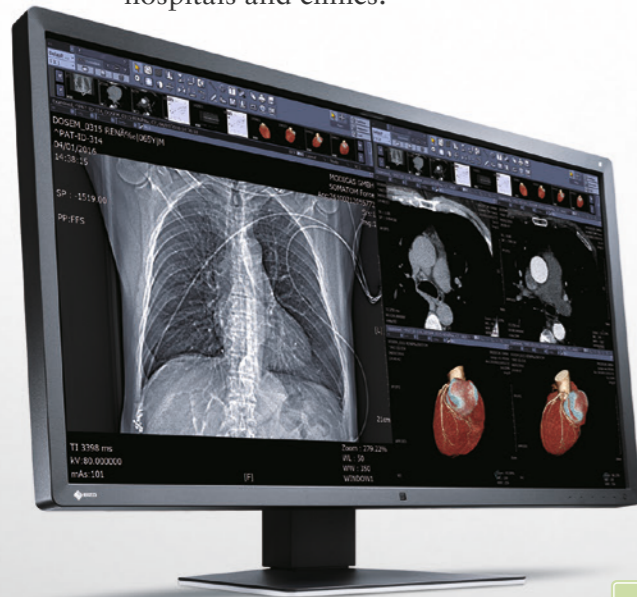

**8MP** MX315W  
79 cm (31.1"), Color LCD Monitor



**2.3MP** MX242W  
61 cm (24.1"), Color LCD Monitor

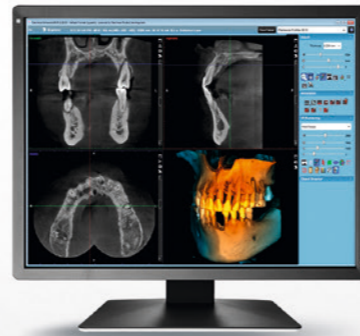

**2MP** MX216-HB  
54 cm (21.3"), Color LCD Monitor



**2MP** MX216-SB  
54 cm (21.3"), Color LCD Monitor



**2MP** MS236WT  
58 cm (23"), Multitouch Color LCD Monitor



**1MP** MX194  
48 cm (19"), Color LCD Monitor

## Features

### A Better View for Better Work

The 4K resolution of the new MX315W offers outstanding image quality. Thanks to a 140-dpi (dots per inch) matrix, you can display radiological images with clarity and precision. Moreover, the luminance characteristic curve (which is in accordance with the DICOM standard) and the fully automatic adjustment and luminance control with integrated sensor ensure proper image reproduction.

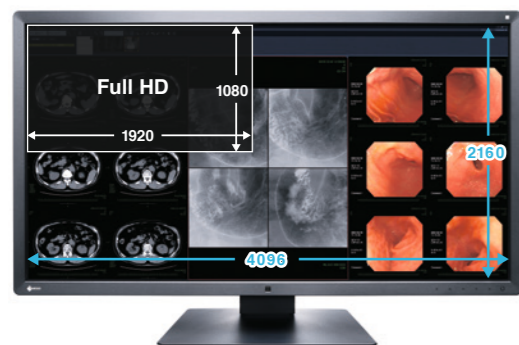

### For Dental Diagnostic

With a suitable calibrated brightness of 340cd / m<sup>2</sup> and an integrated front sensor (IFS), the MX216-HB is the perfect universal dental diagnostic monitor.



### Format Selection

The MX-Series includes devices in various sizes and with various aspect ratios, such as 5:4/4:3 or 16:10/16:9. The widescreen 16:10/16:9 format offers a significantly larger horizontal monitor area. This is useful – for instance, when toolboxes on the sides of the screen should be left open without covering the window where work is being carried out.

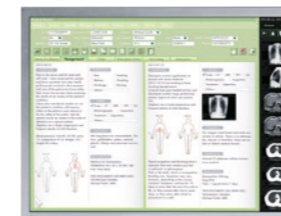

5:4 format

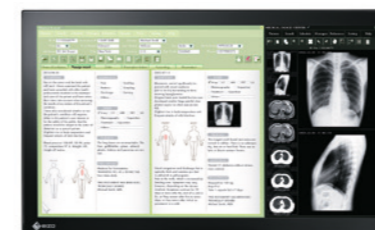

16:10 format

### Smooth and Detailed Handwriting

The MS236WT accepts touch input from a bare finger or commercially-available stylus pen, so small and detailed letters can easily be written into a medical record. The MS236WT is equipped with palm rejection which allows you to rest your hand directly on the screen without causing any unintended touch input, so that you can focus on your writing.

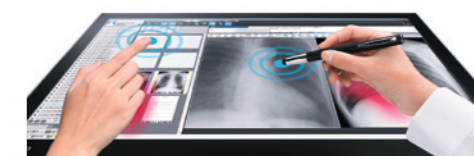

Palm rejection minimum activation area is 2 × 2 cm.

# Monitor Quality Control Solutions RadiCS® and RadiNET® Pro

Since digital imaging is becoming more popular in the field of medicine maintaining the quality of monitors for medical imaging is becoming increasingly important. Drawing upon its expertise as a specialist in visual display solutions, EIZO offers monitor quality control solutions for diagnostic precision and comprehensive management to contribute to help improve the quality of medical care.

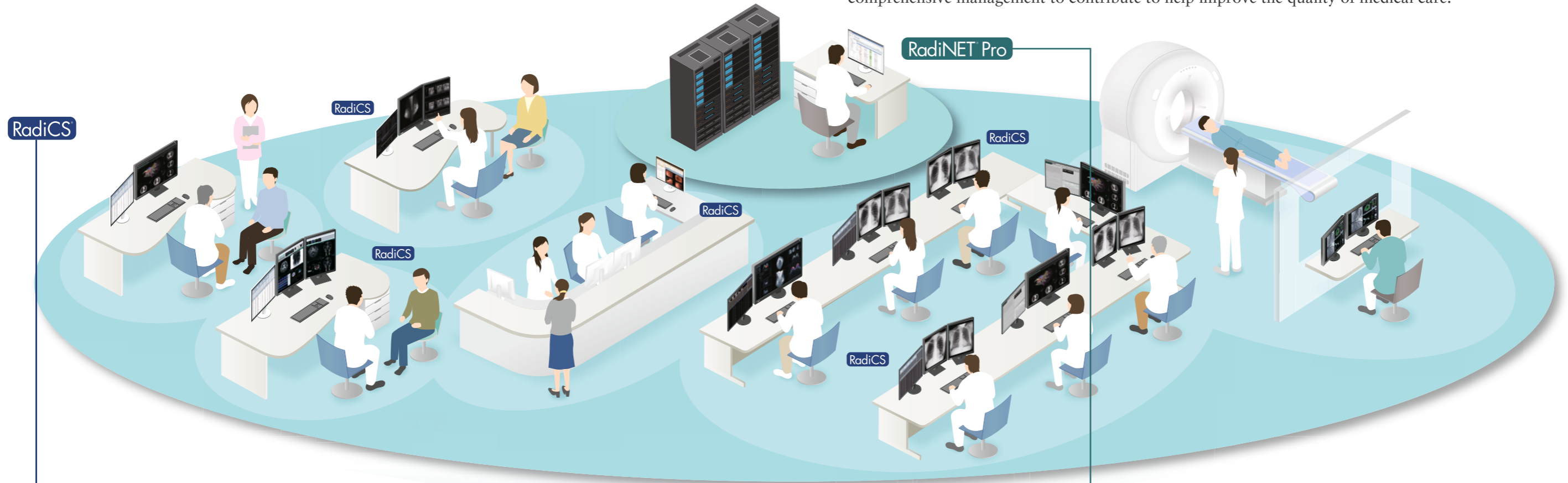

Quality Control Software and Sensor  
**RadiCS®**



### Maintain Quality Control of Individual Monitors

Ensuring that the quality control of each client monitor complies with important medical standards, from calibration to acceptance, and from constancy tests to history and asset management, requires technical know-how and experience. EIZO offers software and sensors that make quality control efficient and user-friendly.

### RadiNET Pro Web Hosting

Network QC Management Server Providing

### RadiNET Pro Web Hosting

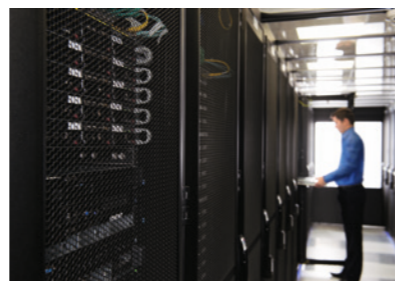

### Expert Quality Control Services for Reassurance

Setting up and maintaining a server for monitor quality control operations is a significant investment. EIZO will set up and host the Web server for you to enable efficient, centralized control of all connected monitors.

Administrator

Network QC Management Software  
**RadiNET Pro**

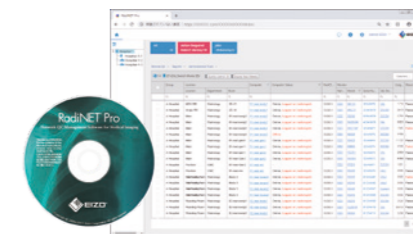

### Maintain Quality Control for a Large Number of Monitors

RadiNET Pro enables the central control of calibration tasks with data history for various RadiCS clients in the network. A server in the clinic serves this purpose; external connection to the Internet is not required.

# Specifications



8MP RadiForce RX850



6MP RadiForce RX660

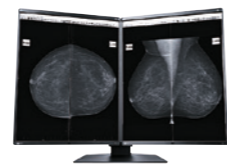

5MP 5MP RadiForce GX560-MD  
2 Monitors

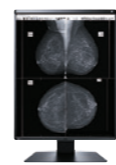

5MP RadiForce GX560



5MP 5MP RadiForce RX560-MD  
2 Monitors



5MP RadiForce RX560

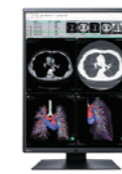

3MP RadiForce RX360



2MP RadiForce RX250



3MP RadiForce GX340

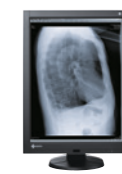

2MP RadiForce GX240

Cabinet Color	Bi-Color, Black/White	Bi-Color, Black/White	Bi-Color, Black/White	Bi-Color, Black/White	Bi-Color, Black/White	Bi-Color, Black/White	Bi-Color, Black/White	Black	Black	
Display	Type	Color TFT LCD Panel (IPS)	Color TFT LCD Panel (IPS)	Color TFT LCD Panel (IPS)	Color TFT LCD Panel (IPS)	Color TFT LCD Panel (IPS)	Color TFT LCD Panel (IPS)	Color TFT LCD Panel (IPS)	Color TFT LCD Panel (IPS)	
	Backlight	LED	LED	LED	LED	LED	LED	LED	LED	
	Size	79 cm/31.1"	76 cm/30"	54.1 cm/21.3"	54.1 cm/21.3"	54.1 cm/21.3"	54.1 cm/21.3"	54 cm/21.3"	54 cm/21.3"	
	Native Resolution	4096 × 2160 (17:9 aspect ratio)	3280 × 2048 (16:10 aspect ratio)	2048 × 2560 (4:5 aspect ratio)	2048 × 2560 (4:5 aspect ratio)	1536 × 2048 (3:4 aspect ratio)	1200 × 1600 (3:4 aspect ratio)	1536 × 2048 (3:4 aspect ratio)	1200 × 1600 (3:4 aspect ratio)	
	Viewable Image Size (H×V)	697.9 × 368.0 mm	645.5 × 403.0 mm	337.9 × 422.4 mm	337.9 × 422.4 mm	324.9 × 433.2 mm	324.0 × 432.0 mm	324.8 × 433.1 mm	324.0 × 432.0 mm	
	Pixel Pitch	0.1704 × 0.1704 mm	0.1968 × 0.1968 mm	0.165 × 0.165 mm	0.165 × 0.165 mm	0.2115 × 0.2115 mm	0.270 × 0.270 mm	0.2115 × 0.2115 mm	0.270 × 0.270 mm	
	Grayscale Tones/Display Colors	10-bit colors (DisplayPort): 1.07 billion (maximum) colors 8-bit colors: 16.77 million from a palette of 68 billion colors	10-bit colors (DisplayPort): 1.07 billion (maximum) colors 8-bit colors: 16.77 million from a palette of 543 billion colors	10-bit colors (DisplayPort): 1.07 billion (maximum) colors 8-bit colors: 16.77 million from a palette of 68 billion colors	10-bit colors (DisplayPort): 1.07 billion (maximum) colors 8-bit colors: 16.77 million from a palette of 543 billion colors	10-bit colors (DisplayPort): 1.07 billion (maximum) colors 8-bit colors: 16.77 million from a palette of 543 billion colors	10-bit colors (DisplayPort): 1.07 billion (maximum) colors 8-bit colors: 16.77 million from a palette of 543 billion colors	10-bit colors (DisplayPort): 1.07 billion (maximum) colors 8-bit colors: 16.77 million from a palette of 543 billion colors	10-bit (DisplayPort): 1024 from a palette of 16,369 tones 8-bit: 256 from a palette of 16,369 tones	10-bit (DisplayPort): 1024 from a palette of 16,369 tones 8-bit: 256 from a palette of 16,369 tones
	Viewing Angles (H/V, Typical)	178°/178°	176°, 176°	178°, 178°	178°, 178°	178°/178°	178°/178°	178°/178°	176°/176°	
	Brightness (Typical)	850 cd/m <sup>2</sup>	1000 cd/m <sup>2</sup>	2500 cd/m <sup>2</sup>	1100 cd/m <sup>2</sup>	1100 cd/m <sup>2</sup>	800 cd/m <sup>2</sup>	1200 cd/m <sup>2</sup>	1200 cd/m <sup>2</sup>	
	Recommended Brightness for Calibration	500 cd/m <sup>2</sup>	500 cd/m <sup>2</sup>	1000 cd/m <sup>2</sup> , 600 cd/m <sup>2</sup>	500 cd/m <sup>2</sup>	500 cd/m <sup>2</sup>	400 cd/m <sup>2</sup>	500 cd/m <sup>2</sup>	500 cd/m <sup>2</sup>	
	Contrast Ratio (Typical)	1450:1	1500:1	1700:1	1500:1	1500:1	1400:1	1400:1	1400:1	
Response Time (Typical)	20 ms (On/Off)	25 ms (On/Off)	12 ms (On/Off)	12 ms (On/Off)	12 ms (On/Off)	20 ms (On/Off)	40 ms (On/Off)	40 ms (On/Off)		
Video Signals	Input Terminal	2 × DVI-D (dual link), 2 × DisplayPort (two inputs are required)	1 × DVI-D (dual link), 2 × DisplayPort	2 × DisplayPort, 1 × DVI-D (Dual-Link)	1 × DVI-D (dual link), 1 × DisplayPort	1 × DVI-D (dual link), 2 × DisplayPort	1 × DVI-D, 1 × DisplayPort	1 × DVI-D (dual link), 1 × DisplayPort	1 × DVI-D, 1 × DisplayPort	
	Output Terminal	–	DisplayPort (Daisy Chain)	DisplayPort (Daisy Chain)	DisplayPort (Daisy Chain)	DisplayPort (Daisy Chain)	DisplayPort (Daisy Chain)	–	–	
	Digital Scanning Frequency (H/V)	31–140 kHz, 59–61 Hz Frame synchronous mode: 29.5–30.5 Hz, 59–61 Hz	31–127 kHz, 22–61 Hz Frame synchronous mode: 29.5–30.5 Hz, 59–61 Hz	31–135 kHz / 23–61 Hz Frame synchronous mode: 23.5–25.5 Hz, 47–51 Hz	31–135 kHz / 23–61 Hz Frame synchronous mode: 23.5–25.5 Hz, 47–51 Hz	31–135 kHz / 23–61 Hz Frame synchronous mode: 23.5–25.5 Hz, 47–51 Hz	31–127 kHz, 29–61.5 Hz Frame synchronous mode: 29.5–30.5 Hz, 59–61 Hz	31–100 kHz / 59–61 Hz Frame synchronous mode: 59–61 Hz	31–127 kHz, 29–61.5 Hz Frame synchronous mode: 29.5–30.5 Hz, 59–61 Hz	31–100 kHz, 59–61 Hz Frame synchronous mode: 59–61 Hz
USB	Function	1 upstream, 2 downstream	2 upstream, 3 downstream	2 upstream, 2 downstream	1 upstream, 2 downstream	2 upstream, 2 downstream	1 upstream, 2 downstream	1 upstream, 2 downstream	1 upstream, 2 downstream	
	Standard	Rev. 2.0	Rev. 2.0	Rev. 2.0	Rev. 2.0	Rev. 2.0	Rev. 2.0	Rev. 2.0	Rev. 2.0	
Power	Power Requirements	AC 100–120 V, 200–240 V: 50/60 Hz	AC 100–240 V: 50/60 Hz	AC 100–240 V: 50/60 Hz	AC 100–240 V: 50/60 Hz	AC 100–240 V AC: 50/60 Hz	100–240 V AC: 50/60 Hz	100–120 V AC, 200–240 V AC: 50/60 Hz	100–120 V AC, 200–240 V AC: 50/60 Hz	
	Maximum Power Consumption	227 W	190 W	79 W	87 W	74 W	79 W	90 W	76 W	
	Typical Power Consumption	111 W	93 W	28 W	43 W	34 W	38 W	36 W	29 W	
	Power Save Mode	Less than 6 W	Less than 1.6 W	Less than 1 W	Less than 1 W	Less than 1 W	Less than 1 W	Less than 1.6 W	Less than 1.6 W	
Power Management	DVI-DMPM, DisplayPort 1.1a	DVI-DMPM, DisplayPort 1.2a	DVI DMPM, DisplayPort 1.2a	DVI DMPM, DisplayPort 1.2a	DVI DMPM, DisplayPort 1.2a	DVI DMPM, DisplayPort 1.2a	DVI DMPM, DisplayPort 1.2a	DVI-DMPM, DisplayPort 1.1a	DVI-DMPM, DisplayPort 1.1a	
Sensor	Backlight sensor, integrated front sensor, presence sensor, ambient light sensor	Backlight sensor, integrated front sensor, presence sensor, ambient light sensor	Backlight sensor, integrated front sensor, presence sensor, ambient light sensor	Backlight sensor, integrated front sensor, presence sensor, ambient light sensor	Backlight sensor, integrated front sensor, presence sensor, ambient light sensor	Backlight sensor, integrated front sensor, presence sensor, ambient light sensor	Backlight sensor, integrated front sensor, presence sensor, ambient light sensor	Backlight sensor, integrated front sensor, presence sensor, ambient light sensor	Backlight sensor, integrated front sensor, presence sensor, ambient light sensor	
OSD Languages	English, German, French, Italian, Japanese, Simplified Chinese, Spanish, Swedish, Traditional Chinese	English, German, French, Italian, Japanese, Simplified Chinese, Spanish, Swedish, Traditional Chinese	English, German, French, Italian, Japanese, Simplified Chinese, Spanish, Swedish, Traditional Chinese	English, German, French, Italian, Japanese, Simplified Chinese, Spanish, Swedish, Traditional Chinese	English, German, French, Italian, Japanese, Simplified Chinese, Spanish, Swedish, Traditional Chinese	English, German, French, Italian, Japanese, Simplified Chinese, Spanish, Swedish, Traditional Chinese	English, German, French, Italian, Japanese, Simplified Chinese, Spanish, Swedish, Traditional Chinese	English, German, French, Italian, Japanese, Simplified Chinese, Spanish, Swedish, Traditional Chinese	English, German, French, Italian, Japanese, Simplified Chinese, Spanish, Swedish, Traditional Chinese	
Physical Specifications	Net Weight	22.4 kg (AC adapter included)	14.2 kg	RX560-MD: 17.1 kg RX560: 8 kg	RX560-MD: 17.3 kg RX560: 8.1 kg	8 kg	8.2 kg	10.2 kg	10.2 kg	
	Net Weight (Without Stand)	15.8 kg	10.1 kg	5.2 kg	5.3 kg	5.2 kg	5.4 kg	7.5 kg	7.5 kg	
	Hole Spacing (VESA Standard)	100 × 100 mm	100 × 100 mm	100 × 100 mm	100 × 100 mm	100 × 100 mm	100 × 100 mm	100 × 100 mm	100 × 100 mm	
Certifications and Standards <sup>1</sup>	CE (Medical Device Directive), EN60601-1, ANSI/AAMI ES60601-1, CSA C22.2 No. 601-1, IEC60601-1, VCCI-B, FCC-B, CAN ICES-3 (B), RCM, RoHS, China RoHS, WEEE, CCC, EAC	CE (Medical Device Directive), EN60601-1, ANSI/AAMI ES60601-1, CSA C22.2 No. 601-1, IEC60601-1, VCCI-B, FCC-B, CAN ICES-3 (B), RCM, RoHS, China RoHS, WEEE, CCC, EAC	GX560: CE (Medical Device Directive), EN60601-1, ANSI/AAMI ES60601-1, CSA C22.2 No. 601-1, IEC60601-1, VCCI-B, FCC-B, CAN ICES-3 (B), RCM, RoHS, China RoHS, WEEE, CCC, EAC	RX560: CE (Medical Device Directive), EN60601-1, ANSI/AAMI ES60601-1, CSA C22.2 No. 601-1, IEC60601-1, VCCI-B, FCC-B, CAN ICES-3 (B), RCM, RoHS, China RoHS, WEEE, CCC, EAC	CE (Medical Device Directive), EN60601-1, ANSI/AAMI ES60601-1, CSA C22.2 No. 601-1, IEC60601-1, VCCI-B, FCC-B, CAN ICES-3 (B), RCM, RoHS, China RoHS, WEEE, CCC, EAC	CE (Medical Device Directive), EN60601-1, ANSI/AAMI ES60601-1, CSA C22.2 No. 601-1, IEC60601-1, VCCI-B, FCC-B, CAN ICES-3 (B), RCM, RoHS, China RoHS, WEEE, CCC, EAC	CE (Medical Device Directive), EN60601-1, ANSI/AAMI ES60601-1, CSA C22.2 No. 601-1, IEC60601-1, VCCI-B, FCC-B, CAN ICES-3 (B), RCM, RoHS, China RoHS, WEEE, CCC, EAC	CE (Medical Device Directive), EN60601-1, ANSI/AAMI ES60601-1, CSA C22.2 No. 601-1, IEC60601-1, VCCI-B, FCC-B, CAN ICES-3 (B), RCM, RoHS, China RoHS, WEEE, CCC, EAC	CE (Medical Device Directive), EN60601-1, ANSI/AAMI ES60601-1, CSA C22.2 No. 601-1, IEC60601-1, VCCI-B, FCC-B, CAN ICES-3 (B), RCM, RoHS, China RoHS, WEEE, CCC, EAC	
FDA 510(k) Clearance <sup>1, 2, 3</sup>	Yes (for breast tomosynthesis, mammography and general radiography)	Yes (for general radiography)	Yes (for breast tomosynthesis, mammography and general radiography)	Yes (for breast tomosynthesis, mammography and general radiography)	Yes (for general radiography)	Yes (for general radiography)	Yes (for general radiography)	Yes (for general radiography)	Yes (for general radiography)	
Supplied Accessories	AC power cord, AC power supply, 2 Dual Link signal cables (DVI-D – DVI-D), 2 signal cables (DisplayPort – DisplayPort), 2 USB cables (DisplayPort – DisplayPort cables), USB cable, mount for power cable, utility disk (RadiCS LE, user's manual, installation manual)	AC power cord, 1 Dual Link signal cables (DVI-D – DVI-D), 2 DisplayPort – DisplayPort cables, short DisplayPort – DisplayPort cable, 2 USB cables, mount for power cable, utility disk (RadiCS LE, user's manual, installation manual)	GX560-MD: 2 AC power cords, 4 signal cables (DisplayPort – DisplayPort), 1 short signal cable (DisplayPort – DisplayPort), 2 USB cables GX560: AC power cord, 2 signal cable (DisplayPort – DisplayPort), 2 USB cable	RX560-MD: 2 AC power cords, 2 Dual Link signal cables (DVI-D – DVI-D), 2 signal cables (DisplayPort – DisplayPort), 1 short signal cable (DisplayPort – DisplayPort), 2 USB cables, utility disk (RadiCS LE, user's manual, installation manual) RX560: AC power cord, Dual Link signal cable (DVI-D – DVI-D), signal cable (DisplayPort – DisplayPort), USB cable, utility disk (RadiCS LE, user's manual, installation manual)	AC power cord, 2 signal cable (DisplayPort – DisplayPort), 2 USB cable, utility disk (RadiCS LE, user's manual)	AC power cord, 2 Dual Link signal cables (DVI-D – DVI-D), DisplayPort – DisplayPort cable, USB cable, utility disk (RadiCS LE, user's manual, installation manual)	AC power cord, Dual Link signal cable (DVI-D – DVI-D), signal cable (DisplayPort – DisplayPort), USB cable, utility disk (RadiCS LE, user's manual, installation manual)	AC power cord, 2 Dual Link signal cables (DVI-D – DVI-D), DisplayPort – DisplayPort cable, USB cable, utility disk (RadiCS LE, user's manual, installation manual)	AC power cord, 2 Dual Link signal cables (DVI-D – DVI-D), DisplayPort – DisplayPort cable, USB cable, utility disk (RadiCS LE, user's manual, installation manual)	
Recommended Graphic Card	MED-XN91	MED-XN71	MED-XN91	MED-XN91	MED-XN71	MED-XN51LP	MED-XN71	MED-XN51LP		
Warranty	Five years	Five years	Five years	Five years	Five years	Five years	Five years	Five years		
Dimensions (Unit: mm)										

<sup>1</sup>Please contact the EIZO Group company or distributor in your country for the latest information.

<sup>2</sup>Only monitors with FDA 510(k) clearance should be used when making a diagnosis.

<sup>3</sup>Models with general radiography clearance do not support the display of mammography images for diagnoses.

# Specifications



Cabinet Color		Black	Black	Black	Black	Black	Gray, Black	
Panel	Type	Color TFT LCD Panel (IPS)	Color TFT LCD Panel (IPS)	Color TFT LCD Panel (IPS)	Color TFT LCD Panel (IPS)	Color TFT LCD Panel (IPS)	Color (IPS)	
	Backlight	LED	LED	LED	LED	LED	LED	
	Size	79 cm/31.1"	54 cm/21.3"	61 cm/24.1"	54 cm/21.3"	48.1 cm/19"	58 cm/23.0"	
	Native Resolution	4096 × 2160 (17:9 aspect ratio)	1200 × 1600 (3:4 aspect ratio)	1920 × 1200 (16:10 aspect ratio)	1200 × 1600 (3:4 aspect ratio)	1280 × 1024 (5:4 aspect ratio)	1920 × 1080 (16:9 aspect ratio)	
	Viewable Image Size (H × V)	697.9 × 368.0 mm	324.0 × 432.0 mm	518.4 × 324.0 mm	324.0 × 324.0 mm	376.3 × 301.0 mm	509.2 × 286.4 mm	
	Pixel Pitch	0.1704 × 0.1704 mm	0.270 × 0.270 mm	0.270 × 0.270 mm	0.270 × 0.270 mm	0.294 × 0.294 mm	0.2652 × 0.2652 mm	
	Display Colors	10-bit colors (DisplayPort): 1.07 billion (maximum) colors 8-bit colors: 16.77 million from a palette of 543 billion colors	10-bit colors (DisplayPort): 1.07 billion (maximum) colors 8-bit colors: 16.77 million from a palette of 68 billion colors	10-bit colors (DisplayPort): 1.07 billion (maximum) colors 8-bit colors: 16.77 million from a palette of 543 billion colors	10-bit colors (DisplayPort): 1.07 billion (maximum) colors 8-bit colors: 16.77 million from a palette of 68 billion colors	10-bit colors (DisplayPort): 1.07 billion (maximum) colors 8-bit colors: 16.77 million from a palette of 543 billion colors	8-bit colors: 16.77 million from a palette of 1.06 billion colors	
	Viewing Angles (H/V, Typical)	178°/178°	178°/178°	178°/178°	178°/178°	178°/178°	178°, 178°	
	Brightness (Typical)	450 cd/m <sup>2</sup>	500 cd/m <sup>2</sup>	350 cd/m <sup>2</sup>	500 cd/m <sup>2</sup>	350 cd/m <sup>2</sup>	260 cd/m <sup>2</sup>	
	Calibrated Brightness	-	340 cd/m <sup>2</sup>	-	240 cd/m <sup>2</sup>	-	260 cd/m <sup>2</sup>	
	Contrast Ratio (Typical)	1300:1	1500:1	1000:1	1500:1	2000:1	1000:1	
	Response Time (Typical)	20 ms (On/Off)	20 ms (On/Off)	12 ms (On/Off)	20 ms (On/Off)	20 ms (On/Off)	11 ms (Midtones)	
	Touch Panel	Type	-	-	-	-	-	Projected Capacitive Type
		Communication Protocol	-	-	-	-	-	USB
Surface Hardness		-	-	-	-	-	5 H	
Compatible OS		-	-	-	-	-	Windows 10 (64-bit, 32-bit) / Windows 8.1 (64-bit, 32-bit) / Windows 7 (64-bit, 32-bit)	
Video Signals	Input Terminal	1 × DVI-D (Dual-Link), 2 × DisplayPort	1 × DVI-I, 1 × DisplayPort	1 × DVI-I, 1 × DisplayPort	1 × DVI-I, 1 × DisplayPort	1 × DisplayPort, 1 × DVI-D, 1 × 15-pin DSub-Mini	1 × DVI-D, 1 × DisplayPort, 1 × 15-pin DSub-Mini	
	Digital Scanning Frequency (H/V)	31-134 kHz, 14-61 Hz	31-100 kHz, 59-61 Hz	31-76 kHz, 59-61 Hz	31-100 kHz, 59-61 Hz	31-64 kHz, 59-61 Hz	31-68 kHz, 59-61 Hz	
	Analog Scanning Frequency (H/V)	-	26-100 kHz, 49-76 Hz	26-76 kHz, 49-76 Hz	26-100 kHz, 49-76 Hz	24.8-80 kHz, 50-75 Hz	31-81 kHz, 55-76 Hz	
	Sync Formats	-	Separate, Composite	Separate, Composite	Separate, Composite	Separate	Separate	
USB	Function	2 upstream, 3 downstream	1 upstream, 2 downstream	1 upstream, 2 downstream	1 upstream, 2 downstream	1 upstream	1 upstream, 2 downstream	
	Standard	Rev. 2.0	Rev. 2.0	Rev. 2.0	Rev. 2.0	Rev. 2.0	Rev. 2.0	
Power	Power Requirements	AC 100-240 V: 50/60 Hz	AC 100-120 V, 200-240 V: 50/60 Hz	AC 100-240 V: 50/60 Hz	AC 100-120 V, 200-240 V: 50/60 Hz	100 - 240 V AC: 50/60 Hz	AC 100-240 V: 50/60 Hz	
	Maximum Power Consumption	125 W	55 W	68 W	55 W	28 W	42 W	
	Typical Power Consumption	67 W	26 W	31 W	26 W	15 W	19 W	
	Power Save Mode	less than 1.6 W	less than 0.6 W	less than 0.5 W	less than 0.6 W	less than 0.6 W	less than 0.7 W	
Power Management	Digital: DVI-DMPM, DisplayPort 1.2a	Digital: DVI-DMPM, DisplayPort 1.1a, Analog: VESA-DPM	Digital: DVI-DMPM, DisplayPort 1.1a, Analog: VESA-DPM	Digital: DVI-DMPM, DisplayPort 1.1a, Analog: VESA-DPM	Digital: DVI-DMPM, DisplayPort 1.1a, Analog: VESA-DPM	Digital: DVI-DMPM, DisplayPort 1.1a, Analog: VESA-DPM		
Sensor	Backlight sensor, integrated front sensor, presence sensor, ambient light sensor	Backlight sensor, integrated front sensor, presence sensor	Backlight sensor	Backlight sensor, integrated front sensor, presence sensor	Backlight sensor	-		
OSD Languages	English, German, French, Italian, Japanese, Simplified Chinese, Spanish, Swedish, Traditional Chinese	English, German, French, Italian, Japanese, Simplified Chinese, Spanish, Swedish, Traditional Chinese	English, German, French, Italian, Japanese, Simplified Chinese, Spanish, Swedish, Traditional Chinese	English, German, French, Italian, Japanese, Simplified Chinese, Spanish, Swedish, Traditional Chinese	English, German, French, Italian, Japanese, Simplified Chinese, Spanish, Swedish, Traditional Chinese	English, German, French, Italian, Japanese, Simplified Chinese, Spanish, Swedish, Traditional Chinese		
Physical Specifications	Net Weight	11.7 kg	7.4 kg	8.7 kg	7.4 kg	6.2 kg	6.6 kg	
	Net Weight (Without Stand)	7.5 kg	4.7 kg	6.0 kg	4.7 kg	4.4 kg	6.0 kg	
	Hole Spacing (VESA Standard)	100 × 100 mm	100 × 100 mm	100 × 100 mm	100 × 100 mm	100 × 100 mm	100 × 100 mm	
Certifications and Standards <sup>1</sup>	CE (Medical Device Directive), EN60601-1, ANSI/AAMI, ES60601-1, CSA C22.2 No. 601-1, IEC60601-1, VCCI-B, FCC-B, CAN ICES-3 (B), RCM, RoHS, RoHS (China), WEEE, CCC, EAC	CE (Medical Device Directive), EN60601-1, UL60601-1, CSA C22.2 No. 601-1, IEC60601-1, VCCI-B, FCC-B, CAN ICES-3(B), RCM, RoHS, RoHS, WEEE, CCC, EAC	CE (Medical Device Directive), EN60601-1, ANSI/AAMI ES60601-1, CSA C22.2 No. 601-1, IEC60601-1, VCCI-B, FCC-B, CAN ICES-3 (B), RCM, RoHS, China RoHS, WEEE, CCC, EAC	CE (Medical Device Directive), EN60601-1, UL60601-1, CSA C22.2 No. 601-1, IEC60601-1, VCCI-B, FCC-B, CAN ICES-3(B), RCM, RoHS, China RoHS, WEEE, CCC, EAC	CE (Medical Device Directive), EN60601-1, ANSI/AAMI ES60601-1, CSA C22.2 No. 601-1, IEC60601-1, VCCI-B, FCC-B, CAN ICES-3(B), RCM, RoHS, China RoHS, WEEE, CCC, EAC	CE (Medical Device Directive), EN60601-1, ANSI/AAMI ES60601-1, CSA C22.2 No. 601-1, IEC60601-1, VCCI-B, FCC-B, CAN ICES-3(B), RCM, RoHS, China RoHS, WEEE, CCC, EAC		
FDA 510(k) Clearance <sup>1,2,3</sup>	Yes (for general radiography)	Yes (for general radiography)	Yes (for general radiography)	Yes (for general radiography)	-	-		
Supplied Accessories	AC power cord, signal cables (DVI-D - DVI-D, 2 DisplayPort - DisplayPort cables, short DisplayPort - DisplayPort cable), 2 USB cable, utility disk (RadiCS LE, user's manual, installation manual)	AC power cord, signal cables (DVI-D - DVI-D, DisplayPort - DisplayPort), USB cable, utility disk (RadiCS LE, user's manual)	AC power cord, signal cables (DVI-D - DVI-D, DisplayPort - DisplayPort), USB cable, utility disk (RadiCS LE, user's manual, installation manual)	AC power cord, signal cables (DVI-D - DVI-D, DisplayPort - DisplayPort), USB cable, utility disk (RadiCS LE, user's manual)	AC power cord, signal cable (DisplayPort - DisplayPort), USB cable, utility disk (RadiCS LE, user's manual)	USB cable, audio cable, touch pen, holder for touch pen, utility disk (user's manual), cleaning cloth		
Recommended Graphic Card	MED-XN71	MED-XN51LP	MED-XN51LP	MED-XN51LP	MED-XN51LP	MED-XN51LP		
Warranty	Five years	Five years	Five years	Five years	Five years	Three years		
Dimensions (Unit: mm):	<p>Swivel MX216-HB MX216-SB MX242W MX194</p>							



<sup>1</sup>Please contact the EIZO Group company or distributor in your country for the latest information.

<sup>2</sup>Only monitors with FDA 510(k) clearance should be used when making a diagnosis.

<sup>3</sup>Models with general radiography clearance do not support the display of mammography images for diagnoses.

## Graphics Boards

To get the most out of the extraordinary capabilities of our high-definition RadiForce monitors, we recommend that you use them with one of EIZO's dedicated graphics boards. Each board is used to specifically support RadiForce medical monitor solutions and achieve the native resolution and high performance required for making precise diagnoses. The graphics boards are specially adapted to work with EIZO quality control solutions. Their serial numbers, for example, can be automatically read out using EIZO RadiCS. In addition, it is also possible to run a three-screen solution with a single graphics board. EIZO offers technical support and guaranteed service for all boards.

	MED-XN91	MED-XN71	MED-XN51LP
			
Bus Interface	PCI-Express x16	PCI-Express x16	PCI-Express x16
Compatible OS	Windows 10, Windows 8.1, Windows 7 (four output max)	Windows 10, Windows 8.1, Windows 7 (four output max)	Windows 10, Windows 8.1, Windows 7 (four output max)
Frame Buffer Memory	8 GB	5 GB	4 GB
Display Grayscale Tones/Colors	10 Bit, 8 Bit	10 Bit, 8 Bit	10 Bit, 8 Bit
Output Terminal	4x DisplayPort	4x DisplayPort	4x Mini DisplayPort
Cable	1x cable (DisplayPort – DVI-D)	1x cable (DisplayPort – DVI-D)	2x cable (Mini DisplayPort – DisplayPort) 1x cable (Mini DisplayPort – DVI-D)
Daisy Chain Support	◆	◆	◆
Maximum Power Consumption	105 W	75 W	47 W
Chassis	Standard	Standard	Standard and Low-profile
Dimensions (W×H)	241.3×111.2 mm	200.7×111.2 mm	153.9×68.9 mm
8MP RX850	★	✓	✓
6MP RX660	✓	★	✓
5MP/5MP RX560-MD 5MP RX560	★	✓	✓
3MP RX360	✓	★	✓
2MP RX250	✓	✓	★
5MP/5MP GX560-MD 5MP GX560	★	✓	✓
3MP GX340	✓	★	✓
2MP GX240	✓	✓	★
8MP MX315W	✓	★	✓
2MP MX216-HB	✓	✓	★
2.3MP MX242W	✓	✓	★
2MP MX216-SB	✓	✓	★
1MP MX194	✓	✓	★
2MP MS236WT	✓	✓	✓

✓ Compatible ★ Recommended  
Graphics board compatibility is subject to change without notice. Please check EIZO website for updates.

## Suitability and recommended use of EIZO image reproduction devices for medical imaging procedures

For DIN 6868-157

RadiCS application class	Body region/methods	RX850	RX660	RX560-MD RX560	RX360	RX250	GX560-MD GX560	GX340	GX240	MX315W	MX216-HB	MX242W	MX216-SB	MX194
I.	Mammography	★		★			★							
II.	Stereotaxic mammograms	✓	✓	✓	★	✓	✓	✓	✓	✓	✓			
III.	Projection radiography (thorax, skeleton, abdomen)	✓	★	✓	★	✓	✓	✓	✓	✓	✓			
IV.	Fluoroscopy, all applications	✓	✓	✓	✓	★	✓	✓	★	✓	✓	✓	✓	
V.	Computer tomography	✓	✓	✓	✓	✓	✓	✓	✓	★	✓	✓	★	
VI.	For RC 5: Dental digital volume tomography, intraoral X-ray diagnostics with dental X-ray tube heads, panoramic radiograms, cranial radiotelegraphy, dental tomography of cranium, manual images to determine skeletal growth	✓	✓	✓	✓	✓	✓	✓	✓	✓	✓	✓	★	
VII.	For RC 6: Intraoral X-ray diagnostics with dental X-ray tube heads, panoramic radiograms, cranial radiotelegraphy, dental tomography of cranium, manual images to determine skeletal growth	✓	✓	✓	✓	✓	✓	✓	✓		★			
VIII.	Viewing	✓	✓	✓	✓	✓	✓	✓	✓	✓	✓	✓	✓	★
<b>Other diagnostic imaging procedures</b>														
	Ultrasound, nuclear medicine (e.g., PET), magnetic resonance imaging (MRI), endoscopy, other film- and photo-based procedures (e.g., ophthalmology), microscopy, EIT, infrared imaging	✓	✓	✓	✓	✓	✓	✓	✓	★	✓	✓	★	✓
	Veterinary medicine	✓	✓	✓	✓	✓	✓	✓	✓	★	✓	★	★	★

✓ Compatible ★ Recommended

## Accessories

### RadiCS

Monitor Quality Control Tool

User modes	user (no password) and administrator (password protected)
Functions in user mode	daily check, documentation, optional consistency check and Work-and-Flow functions
Functions in administrator mode	all user functions, master data maintenance, monitor configuration, edit test specifications, etc.
Work-and-Flow functions	Point-and-Focus, Switch-and-Go, Hide-and-Seek
Supported luminance meters	LX-Can, LX-Plus, CDmon, CA-210/CA310, MAVO-Spot 2 USB, RaySafe X2 Light, integrated sensors
Test methods	manual input, external measuring devices with data link, internal monitoring sensors
Ambient light test	manual, continuous and automatic during validation checks
Supported quality control standards	DIN 6868-157 QS-RL Assurance/Quality Control Directive DIN V 6868-57 ONR 195240-20: 2017 PAS 1054 IPEM Report 91 EUREF „European Guidelines for Quality Assurance in Breast Cancer Screening and Diagnosis Fourth Edition“ AAPM On-Line Report No.03 ACR-AAPM-SIIM „Practice Guideline for Determinants of Image Quality in Digital Mammography“ New York State Department of Health Bureau of Environmental Radiation Protection Guide for Radiation Safety / Quality Assurance Program Primary Diagnostic Monitors NYC Quality Assurance Guidelines for Primary Diagnostic Monitors JESRA X-0093“B-2017 Quality Control Manual for Digital Mammography (Japan)
Luminance characteristic curves	DICOM Part 14, GSDF, CIE, exponential (gamma), loglinear, linear, user-defined
Compatible operating systems	Windows 10, Windows 8.1, Windows 7 / 7 SP1
Supported interfaces	USB, RS232C
Languages	German, English, French, Chinese, Japanese
Included in delivery	RadiCS DVD-ROM (RadiCS, user's manual), UX2 sensor

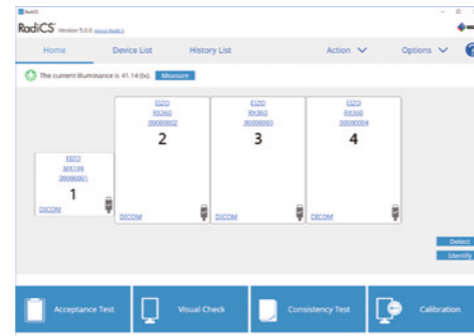

### RadiNET Pro

Network QC Management Software  
[For Large Hospitals]

Max. number of managed monitors	1000 PCs / 8000 monitors
Supported languages	German, English, French, Japanese, Chinese
Requirements (administrator PC)	
Supported Web browsers	Microsoft Windows Internet Explorer 11.0; Google Chrome 68.0; Microsoft Edge 42.1
Min. resolution	1024x768
Server requirements	
Operating systems	Windows Server 2016 Standard, Windows Server 2012 R2 Standard, Windows 10 (64-bit), Windows 7 SP1 (64-bit)
Databases	SQL Server 2016 Standard / Express Edition SP1; SQL Server 2014 Standard / Express Edition SP1
Hard drive capacity	150 GB (minimum)
RAM	4 GB (minimum)

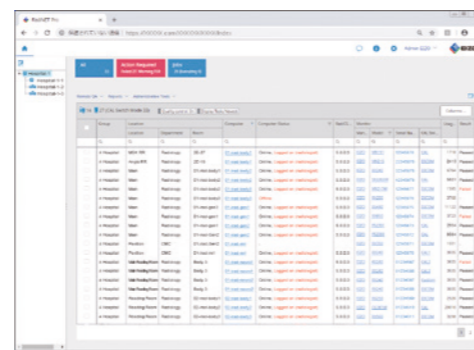

### RadiLight

Comfort Light for Reading Rooms

Cabinet Color	Black
Power Requirements	via USB
Weight	370 g
Size	184 x 185.5 x 15.7 mm
Certifications	CE, IEC60950-1, CSA C22.2 Nr. 60950-1, VCCI-B, FCC-B, CAN ICES-3(B), RCM, RoHS, China RoHS, WEEE, EAC
Supplied Accessories	dedicated cable, user's manual, mounting bracket, spacers, screws



## Innovative Technology

### Visibility-Enhancing Technology



### Video Management Solutions

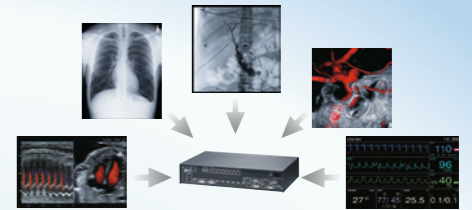

### IP Decoding Monitors



### In-House Optical Bonding

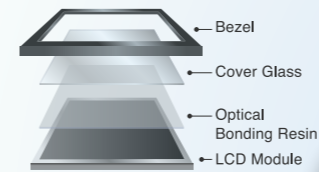

Integrated Production



FlexScan  
Business Enterprise



Manufacturing



Quality Control



Customization



Global Reach



Raptor Re/Vue  
Air Traffic Control



ColorEdge  
Graphics



FORIS  
Home Entertainment



CuratOR / RadiForce  
Healthcare



DuraVision  
Maritime /  
Security & Surveillance

## Integrated Approach



## Visual Technology Company

## Comprehensive Solutions

**EIZO Europe GmbH – Germany**

Helmut-Grashoff-Str. 18 ♦ 41179 Mönchengladbach  
Phone: +49 2161 8210-0 ♦ [www.eizo.de](http://www.eizo.de)

**EIZO Austria GmbH – Austria, Hungary, Romania & Bulgaria**

Pfarrgasse 87 ♦ 1230 Wien  
Phone: +43 1 6152886-10 ♦ [www.eizo.at](http://www.eizo.at) & [www.eizo.hu](http://www.eizo.hu)

**EIZO Europe GmbH – Belgium & Luxembourg**

Antwerpsesteenweg 22 ♦ 2860 Sint-Katelijne-Waver (Mechelen)  
Phone: +32 15 645511 ♦ [www.eizo.be](http://www.eizo.be)

**EIZO Europe GmbH – Czech Republic & Slovakia**

Meteor Centre Office Park "B" ♦ Sokolovská 100/94 ♦ 186 00 Praha 8  
Phone: +420 222 319 714 ♦ [www.eizo.cz](http://www.eizo.cz) & [www.eizomonitor.sk](http://www.eizomonitor.sk)

**EIZO Europe GmbH – Italien**

Via Torino, 3/5 ♦ 20814 Varedo (MB)  
Phone: +39 0362 1695250 ♦ [www.eizo.it](http://www.eizo.it)

**EIZO Europe GmbH – The Netherlands**

Dr. Holtropaan 34-36 ♦ 5652 XR Eindhoven  
Phone: +31 40 7600-360 ♦ [www.eizo.nl](http://www.eizo.nl)

Last updated: May 2019

All product names are trademarks or registered trademarks of their respective companies.  
EIZO, RadiForce, RadiCS, and RadiNET are registered trademarks of EIZO Corporation.  
Specifications are subject to change without notice.

Copyright © 2019 EIZO Corporation. All rights reserved.

